Mattinata

Tis the Day
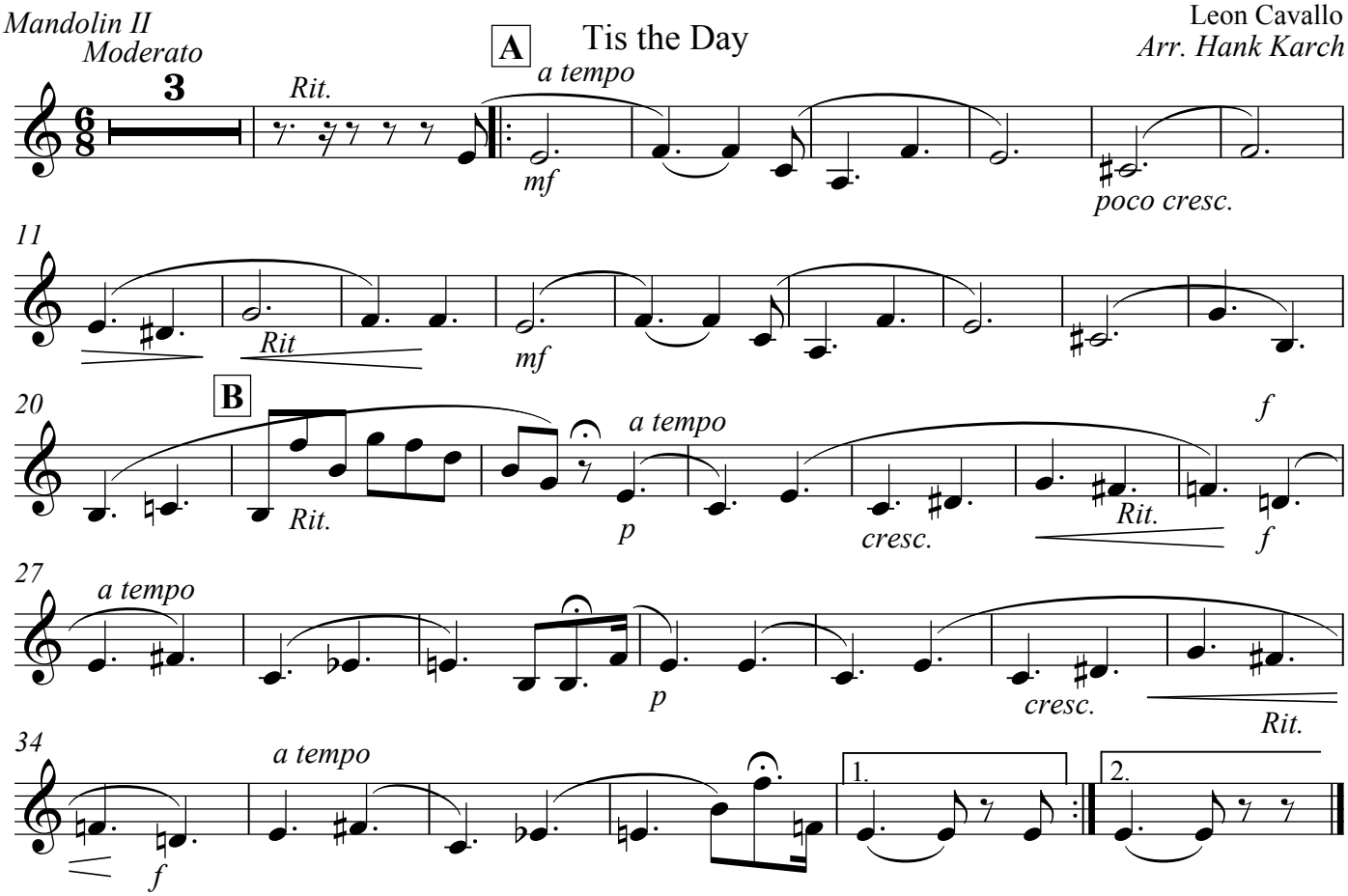
Leon Cavallo
Arr. Hank Karch